

US 90A Rehabilitation – Pckg. #1



Project Location: Harris County, Texas

Limits: IH-45 to Polk St.

Length: 1.12 mi.

Tentative Let Date: April 2023

Tentative Construction Start Date: Summer 2023

CSJ: 0027-10-075

Project Description: Full Pavement Reconstruction (i.e. lime & cement treated subgrade, bond breaker, cont. reinforced concrete pavement, drainage, sidewalks, traffic signals & signs, and pavement markings)

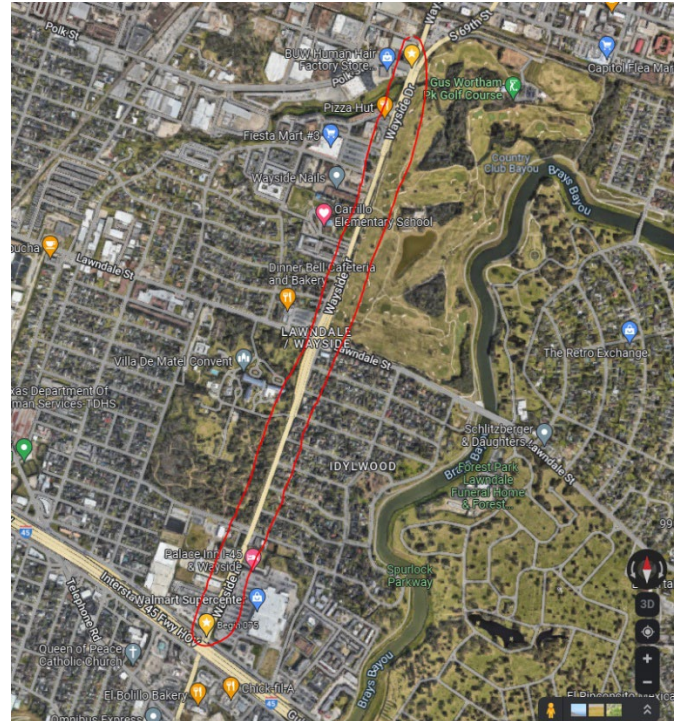

Source: Google Maps

Some Key Notes:

- No Right-of-Way acquisitions
- The span wire traffic signals at the Eskridge St. and Jamail Dr. intersections will be replaced with mast arm signals
- The project is effectively split into two main phases: the northbound lanes reconstruction followed by the southbound lanes reconstruction. During these, traffic will be temporarily flow on one lane for each direction
- Construction of Package 1 is expected to last 1 to 2 years
- Package 2, the segment between SH-288 and MLK Blvd, is currently under design and expected to let next year